

GENERAL NOTES:

1.

THIS PLAN PROVIDES RECOMMENDATIONS FOR LAYOUT SIGNING ONLY. FIELD CONDITIONS ARE TO BE VERIFIED BY THE CITY ENGINEER OR THEIR DESIGNEE AND ADJUSTMENTS MAY BE NEEDED. SIGNS SHALL BE PLACED SUCH THAT THEY ARE NOT BLOCKED BY OTHER ROADWAY FEATURES AND ARE NOT IN A LOCATION THAT IMPEDES DRIVER SIGHT LINES. WHERE POSSIBLE, NEW SIGNS SHOULD BE PLACED AT PROPERTY LINES. FINAL SIGNING PLACEMENT SHALL BE APPROVED BY THE CITY ENGINEER OR THEIR DESIGNEE.
2.

ALL WORK AND MATERIALS SHALL COMPLY WITH THE 2018 STATE OF CALIFORNIA DEPARTMENT OF TRANSPORTATION (CALTRANS) STANDARD PLANS, 2014 EDITION OF THE CALIFORNIA MANUAL ON UNIFORM TRAFFIC CONTROL DEVICES (CA MUTCD), AND STANDARD SPECIFICATIONS AND APPLICABLE CITY OF PALO ALTO STANDARDS UNLESS OTHERWISE STATED.
3.

CITY OF PALO ALTO SPECIFICATIONS SHALL SUPERSEDE THOSE OF THE CALTRANS STANDARD PLANS AND SPECIFICATIONS WHERE DISCREPANCIES EXIST.
4.

A LIST OF MATERIALS PROPOSED BY THE CONTRACTOR TO BE USED ON THE PROJECT SHALL BE SUBMITTED TO THE CITY ENGINEER OR THEIR DESIGNEE FOR APPROVAL PRIOR TO ORDERING ANY EQUIPMENT. THE CONTRACTOR SHALL PROVIDE SIGN PROOFS FOR ALL PROPOSED SIGNS AND OBTAIN CITY APPROVAL PRIOR TO ORDERING.
5.

ALL SIGN CODES REFER TO THE 2014 EDITION OF THE CALIFORNIA MANUAL ON UNIFORM TRAFFIC CONTROL DEVICES (CA MUTCD) UNLESS OTHERWISE NOTED.
6.

ALL EXISTING SIGNING AND STRIPING SHALL REMAIN UNLESS OTHERWISE NOTED.
7.

CONTRACTOR IS RESPONSIBLE FOR VERIFYING THAT THE MINIMUM SIGHT DISTANCE IS MET PRIOR TO PLACEMENT OF TRAFFIC CONTROL DEVICES SHOWN ON PLANS. IF THE SIGHT DISTANCE CANNOT BE MET, CONTRACTOR WILL NOTIFY ENGINEER PRIOR TO PLACEMENT OF TRAFFIC CONTROL DEVICES.
8.

IT SHALL BE THE RESPONSIBILITY OF THE CONTRACTOR TO OBTAIN PERMIT NECESSARY TO PERFORM THE IMPROVEMENTS SHOWN IN THESE PLANS FROM THE APPROPRIATE AGENCIES AND TO COMPLY WITH THE AGENCIES' REQUIREMENTS. THE CONTRACT MUST COMPLY WITH ALL APPLICABLE NATIONAL, STATE, AND LOCAL LAWS.
9.

THE CONTRACTOR IS RESPONSIBLE FOR VERIFICATION OF ALL EXISTING UNDERGROUND UTILITIES WHETHER OR NOT THEY ARE SHOWN ON THESE PLANS. THE CONTRACTOR SHALL CONTACT USA (800-642-2444) AT LEAST 48 HOURS BEFORE BEGINNING WORK.

WORK ORDER (SHEET 1 OF 1)

PALO ALTO HIGH SCHOOL

1.

CONTRACTOR SHALL INSTALL FOUR (4) NEW SW24-3(CA) SIGNS ON NEW TUBULAR STEEL POSTS.
2.

CONTRACTOR SHALL INSTALL TWO (2) NEW S5-3 SIGNS ON NEW TUBULAR STEEL POSTS.
3.

CONTRACTOR SHALL INSTALL ONE (1) NEW S5-3 SIGN ON EXISTING STREET LIGHT POLE.
3.

CONTRACTOR SHALL INSTALL TWO (2) NEW SR4-1(CA) SIGNS ON NEW TUBULAR STEEL POSTS.
4.

CONTRACTOR SHALL REMOVE ONE (1) EXISTING S1-1 AND S4-3P ASSEMBLY, INSTALL ONE (1) NEW SR4-1(CA) ON EXISTING POST.
5.

CONTRACTOR SHALL REMOVE ONE (1) EXISTING R2-1, INSTALL ONE (1) NEW SR4-1(CA) ON EXISTING POST.
6.

CONTRACTOR SHALL REMOVE ONE (1) REMOVE EXISTING R2-1, S1-1 AND S4-3P ASSEMBLY, INSTALL ONE (1) NEW SR4-1(CA) ON EXISTING POST.
7.

CONTRACTOR SHALL REMOVE AND RELOCATE ONE (1) EXISTING LANE DESIGNATION SIGN, INSTALL ONE (1) NEW S5-3 SIGN ON EXISTING POST.
8.

CONTRACTOR SHALL REMOVE ONE (1) EXISTING R2-1 SIGN AND INSTALL ONE (1) RELOCATED LANE DESIGNATION SIGN ON EXISTING SIGNAL POLE.
9.

CONTRACTOR SHALL REMOVE ONE (1) S1-1 AND S4-3P SIGN ASSEMBLY, PROTECT POST AND OTHER SIGNS IN PLACE.
10.

CONTRACTOR SHALL REMOVE ONE (1) EXISTING R2-1 SIGN AND POST.
11.

CONTRACTOR SHALL REMOVE TWO (2) "25" PAVEMENT LEGENDS AS INDICATED.

LEGEND:

- 

INSTALL NEW SIGN ON NEW POST
- 

INSTALL NEW SIGN ON EXISTING SIGN POST
- 

INSTALL NEW SIGN ON EXISTING STREET LIGHT POLE
- 

REMOVE EXISTING SIGN AND POST
- 

REMOVE EXISTING SIGN AS NOTED, POST AND OTHER SIGNS TO BE PROTECTED IN PLACE

SIGN LEGEND:

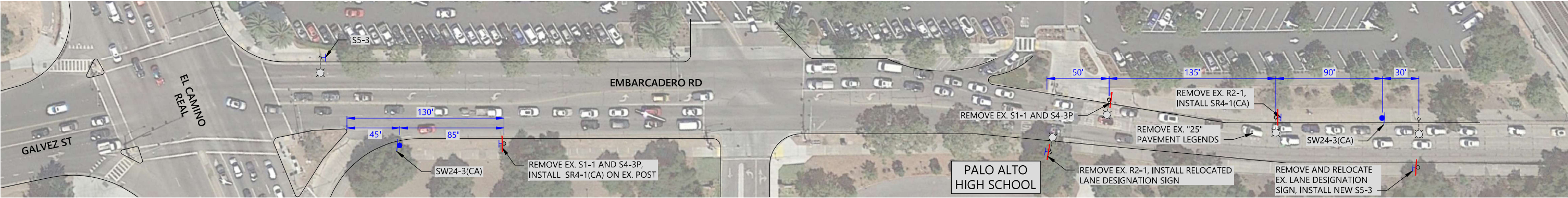
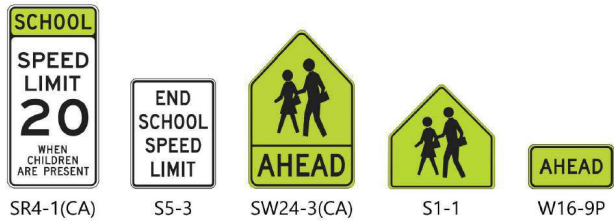

EMBARCADERO RD

(NEAR GALVEZ ST & EL CAMINO REAL)

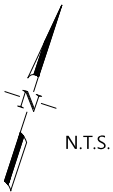

CHURCHILL AVE

(BETWEEN EL CAMINO REAL & EMERSON ST)

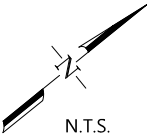

REVIEW SUBMITTAL
NOT FOR CONSTRUCTION