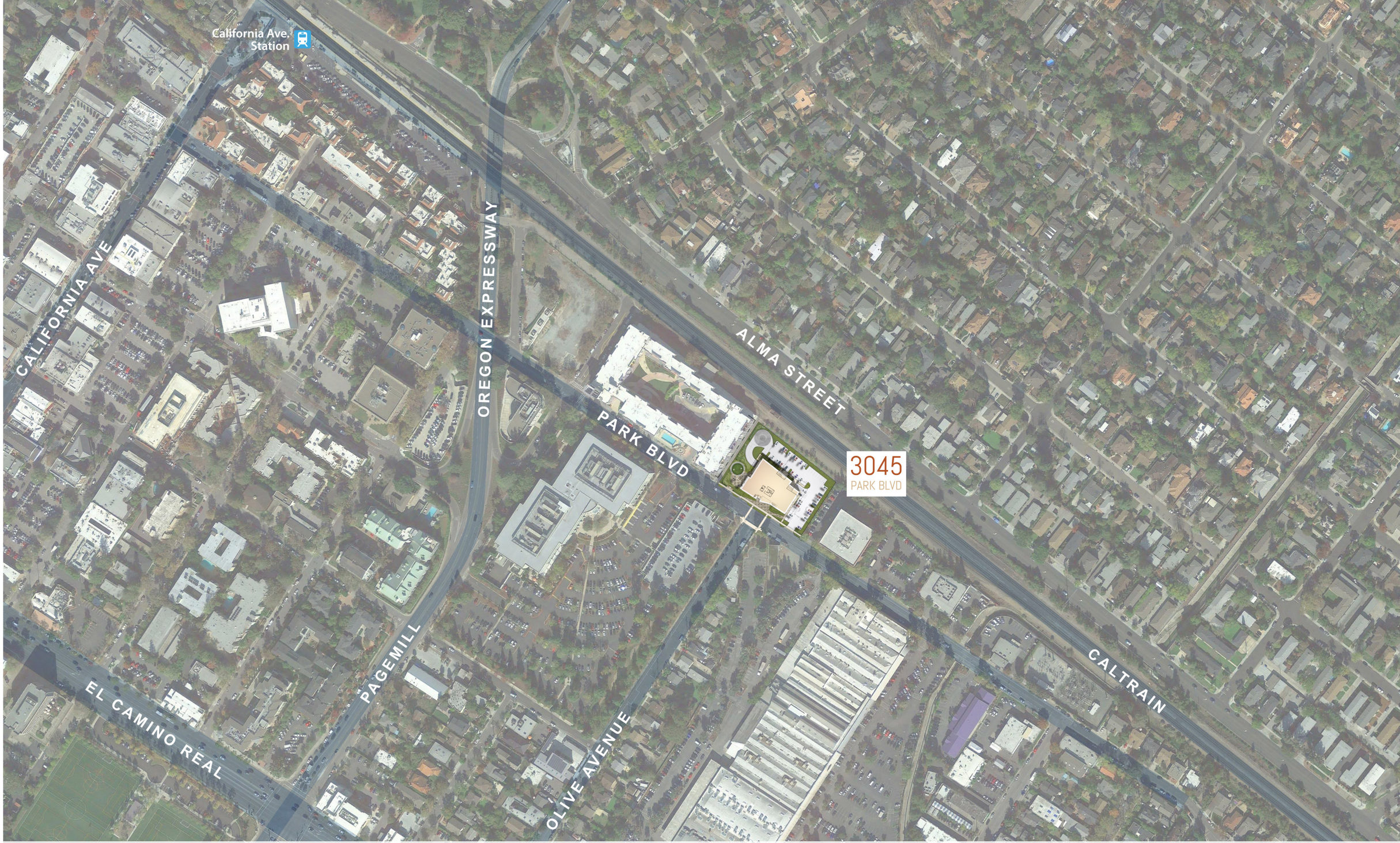

JAY PAUL COMPANY

3045 PARK BLVD

3045 Park Blvd

Palo Alto, CA

Project Number: 10006.003

Vicinity Plan

9.15.20

A1

DES ARCHITECTS ENGINEERS

JAY PAUL COMPANY

3045 PARK BLVD

3045 Park Blvd

Palo Alto, CA

Project Number: 10006.003

Context Map

9.15.20

A2

DES ARCHITECTS ENGINEERS

JAY PAUL COMPANY

3045 PARK BLVD

3045 Park Blvd

Palo Alto, CA

Project Number: 10006.003

Site Distance Map - Radius

9.15.20

A3

DES ARCHITECTS ENGINEERS

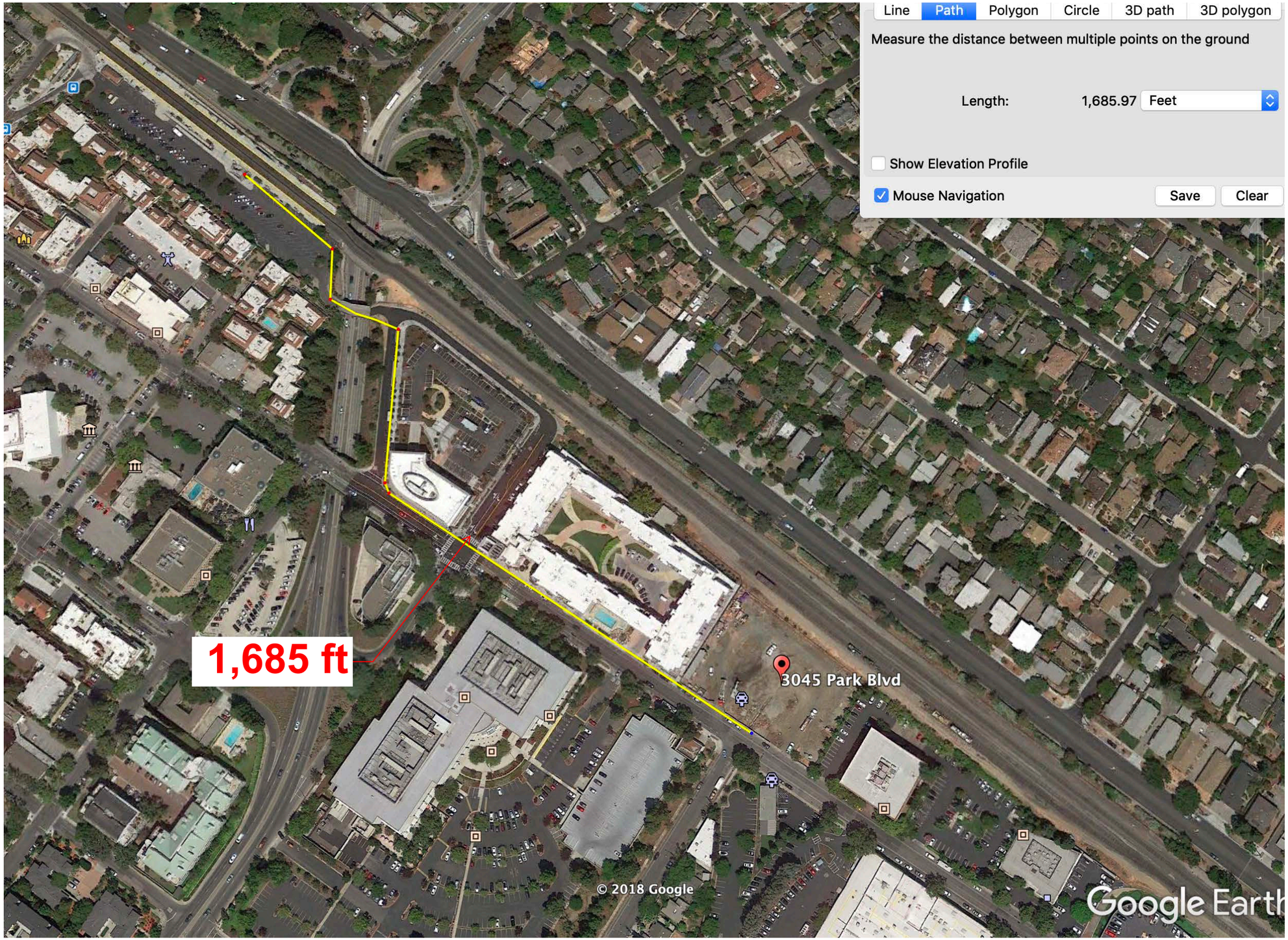

JAY PAUL COMPANY

3045 PARK BLVD

3045 Park Blvd

Palo Alto, CA

Project Number: 10006.003

Site Distance Map - Walking Distance

9.15.20

A4

DES ARCHITECTS ENGINEERS

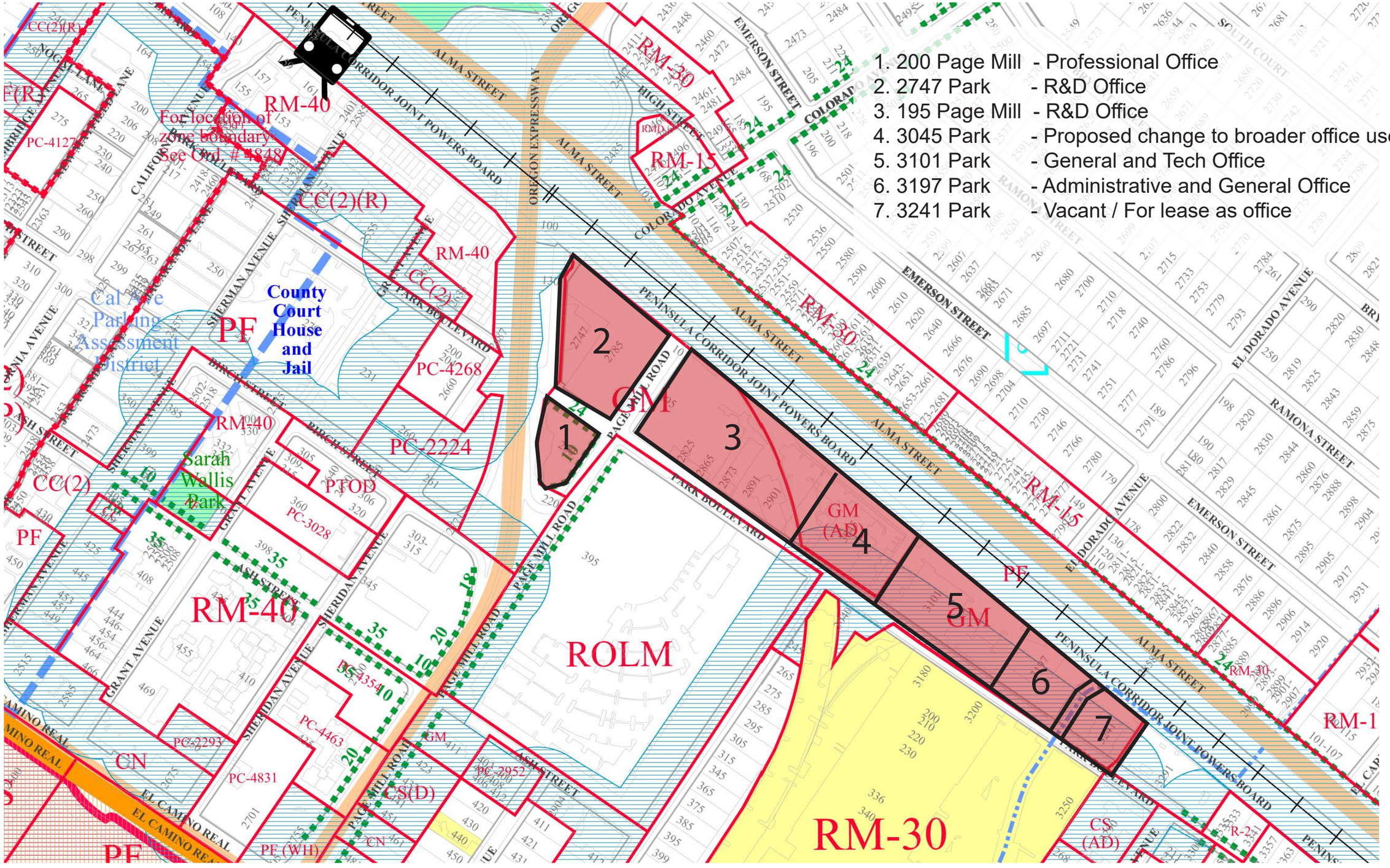

JAY PAUL COMPANY

3045 PARK BLVD

3045 Park Blvd

Palo Alto, CA

Project Number: 10006.003

Existing Uses within the Proposed Zoning Overlay Area

9.15.20

A5

DES ARCHITECTS ENGINEERS

SITE DATA

2-story R&D Building @ 29,120 Sq. Ft. (0.5 FAR)

116 cars @ 1/250

63 cars at grade
53 cars in basement

JAY PAUL COMPANY

3045 PARK BLVD

3045 Park Blvd

Palo Alto, CA

Project Number: 10006.003

Site Plan

9.15.20

A6

DES ARCHITECTS ENGINEERS

JAY PAUL COMPANY

3045 PARK BLVD

3045 Park Blvd

Palo Alto, CA

Project Number: 10006.003

View of Front along Park Blvd

9.15.20

A7

DES ARCHITECTS ENGINEERS

JAY PAUL COMPANY

3045 PARK BLVD

3045 Park Blvd

Palo Alto, CA

Project Number: 10006.003

View of Front Entry along Park Blvd

9.15.20

A8

DES ARCHITECTS ENGINEERS

JAY PAUL COMPANY

3045 PARK BLVD

3045 Park Blvd

Palo Alto, CA

Project Number: 10006.003

View of Patio Area

9.15.20

A9

DES ARCHITECTS ENGINEERS