



**Item #5**

**CITY OF PALO ALTO  
MEMORANDUM**

**TO: HONORABLE CITY COUNCIL**

**FROM: CITY MANAGER**

**DEPARTMENT: PLANNING AND  
COMMUNITY ENVIRONMENT**

**AGENDA DATE: August 31, 2015**

**ID#: 6004**

**SUBJECT: Review and Approval of Concept Plan Line Alignments for Proposed Bicycle and Pedestrian Improvements Along Park Boulevard and Wilkie Way**

An outdated Figure 9 "Concept Plan for Stanford Avenue – El Camino Real to Park Boulevard" was inadvertently attached to Attachment A.

Attached is the corrected Figure 9.

  
\_\_\_\_\_  
**HILLARY E. GITELMAN**  
Director  
Planning and Community Environment

  
\_\_\_\_\_  
**JAMES KEENE**  
City Manager

Attachment

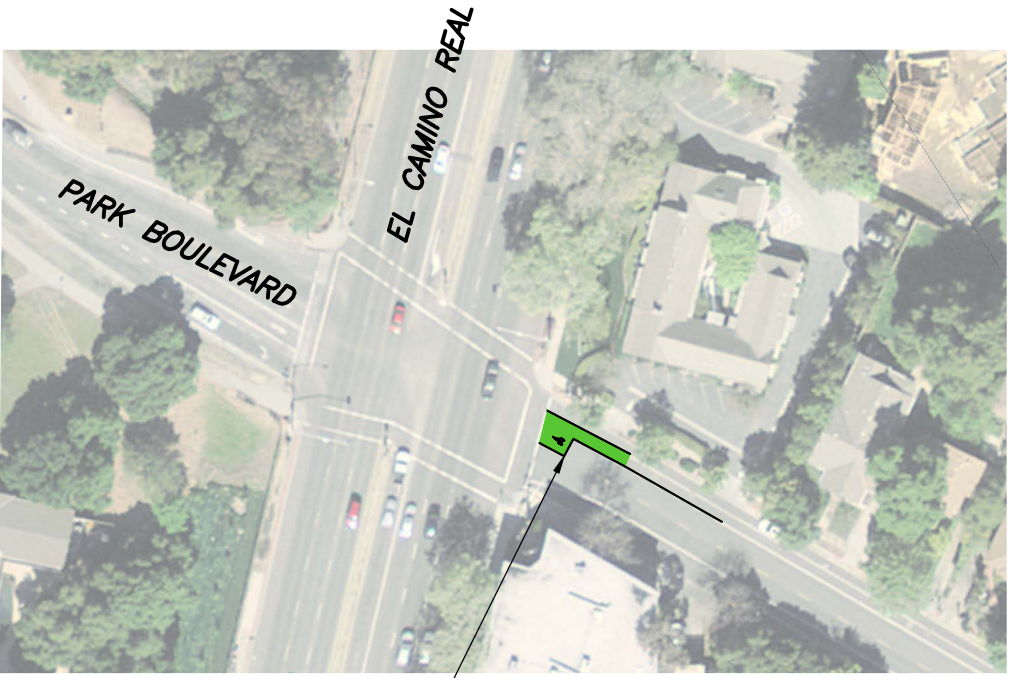
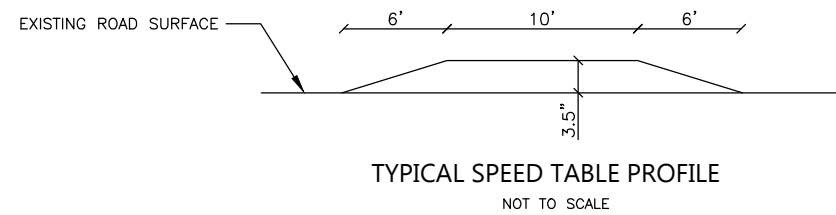
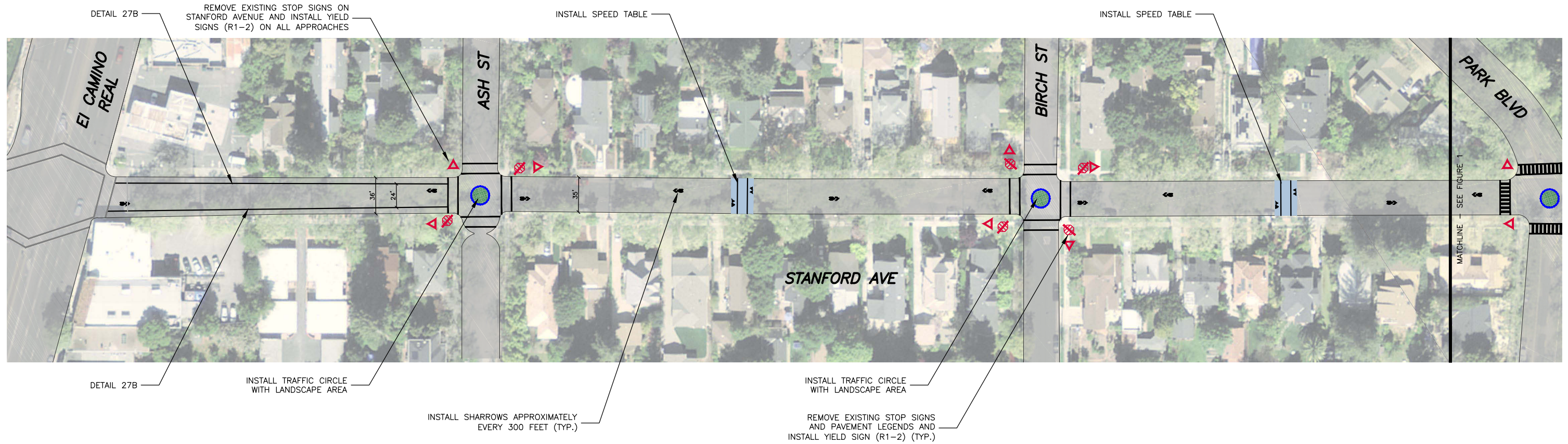

**LEGEND**

- NEW STOP SIGN (R1-1)
- EXISTING STOP SIGN TO REMAIN
- EXISTING STOP SIGN TO BE REMOVED
- NEW YIELD SIGN (R1-2)
- TRAFFIC CIRCLE WITH LANDSCAPE AREA
- SHARROW

**SIGN CHART**

- R1-1 STOP SIGN
- R1-2 YIELD SIGN



Figure 9  
Stanford Avenue - El Camino Real to Park Boulevard  
Park Boulevard/El Camino Real Intersection